

EXISTING BUILDING PLAN FOR MAHARSHI PARSHURAM PG. COLLEGE AT DANTA RAMGARH (SIKAR) RUN BY LATE SH. KANHAIYALAL HARITWAL SHIKSHAN SANSTHAN DANTA (SIKAR) IN KHASRA No. 1133/1085, 1134/1085, 1135/1085, GYAN DAS PURA WARD No. 18 GRAMPANCHAT DANTA

RASTA 25'-0" WIDE

292'

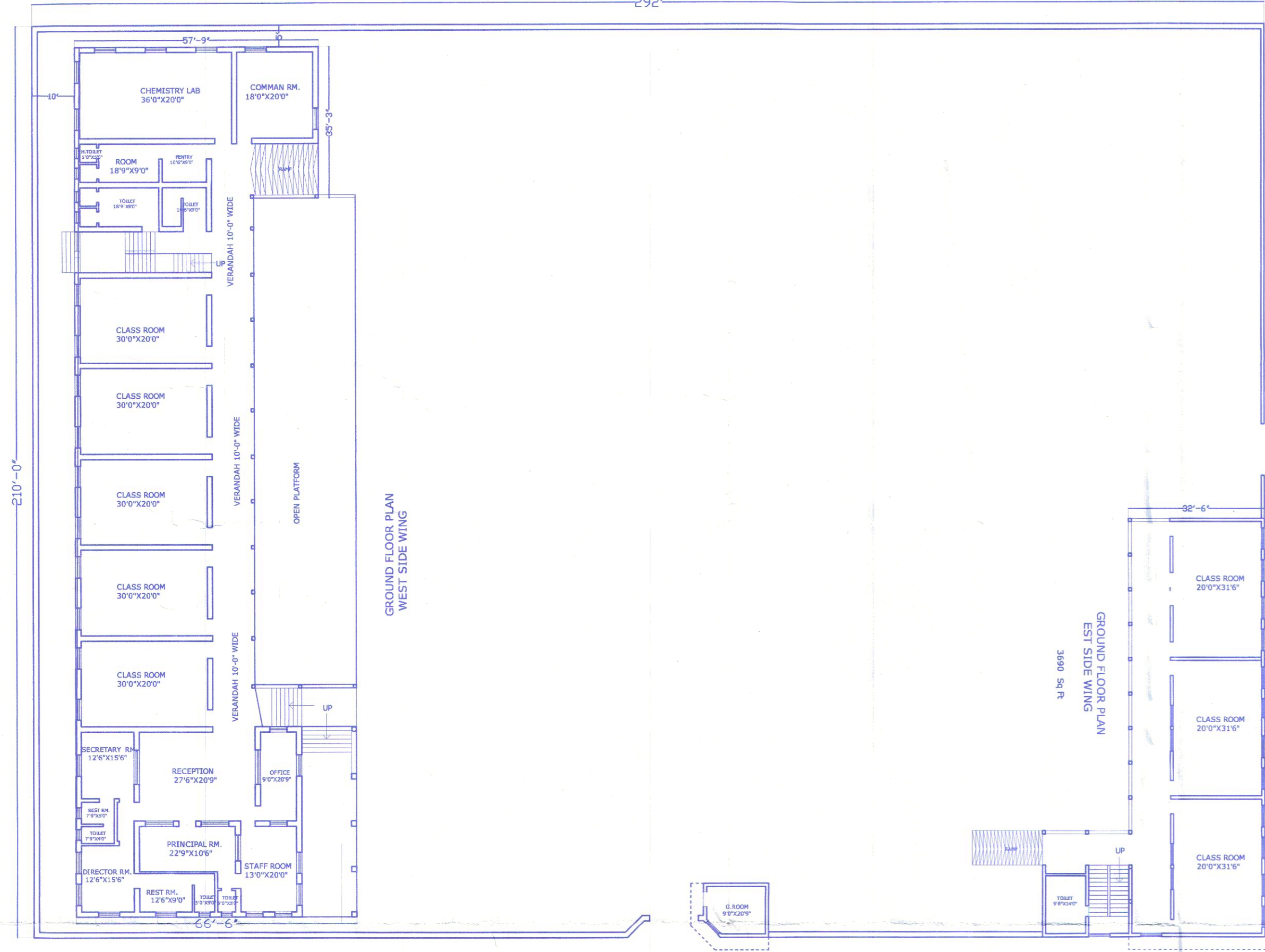

GROUND FLOOR PLAN WEST SIDE WING

RASTA 30'-0" WIDE

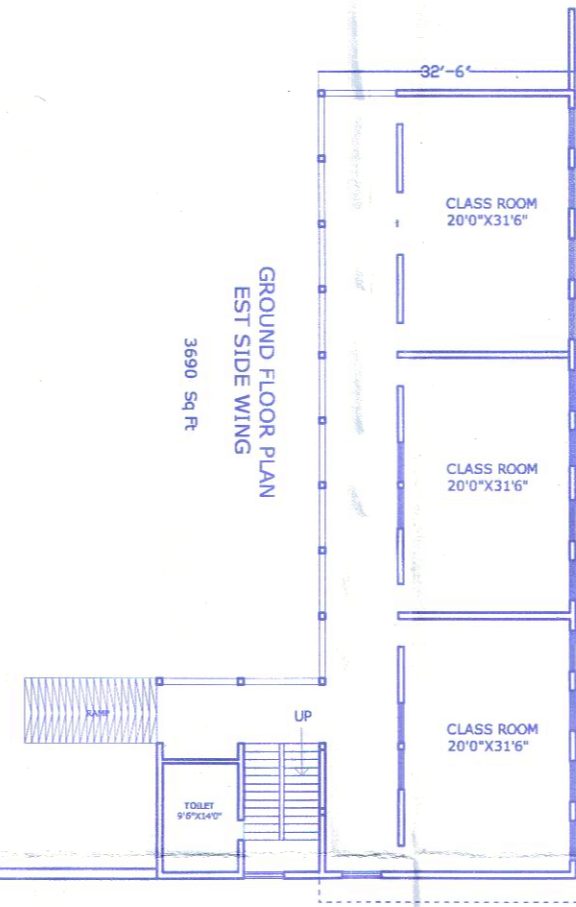

GROUND FLOOR PLAN EST SIDE WING

RASTA 30'-0" WIDE

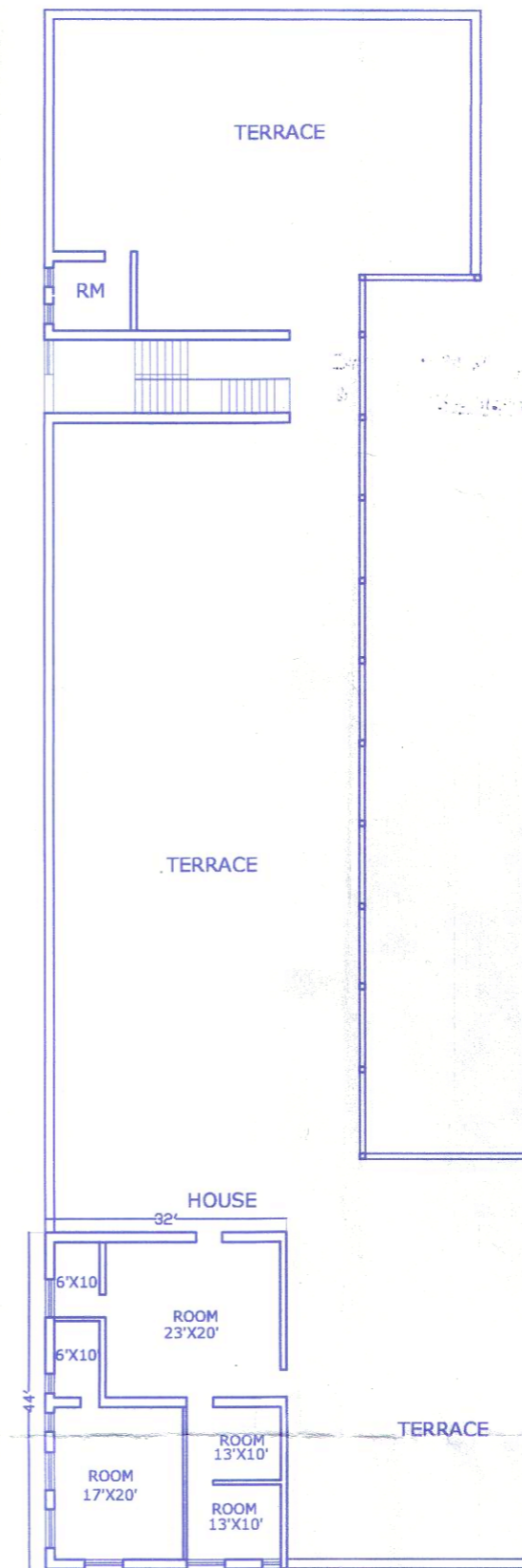

THIRD FLOOR PLAN (WEST SIDE WING) 1923 Sq Ft

SCALE = 1" = 24'-0"

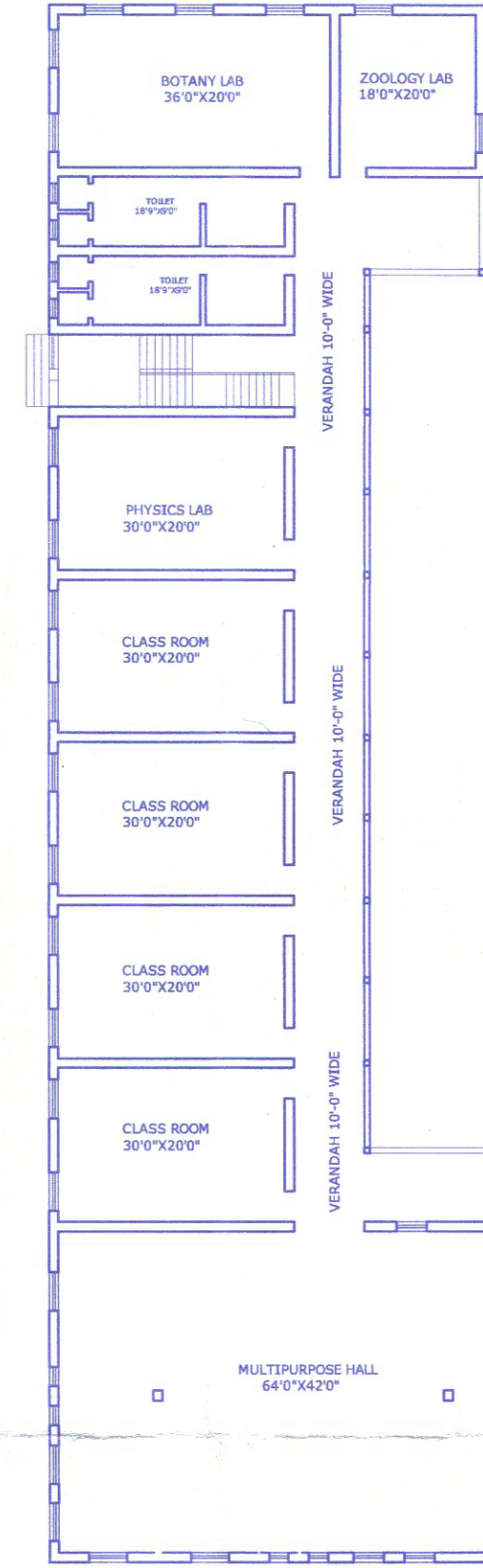

SECOND FLOOR PLAN (WEST SIDE WING) 10430.75 Sq Ft

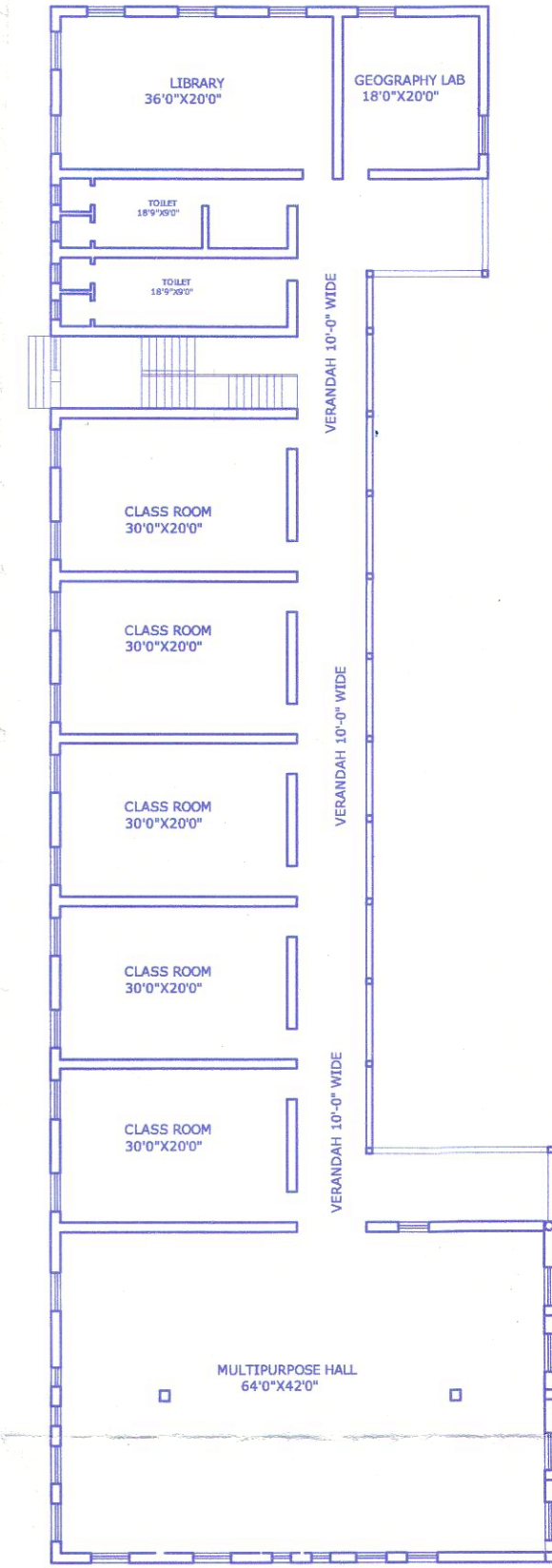

FIRST FLOOR PLAN (WEST SIDE WING) 10430.75 Sq Ft

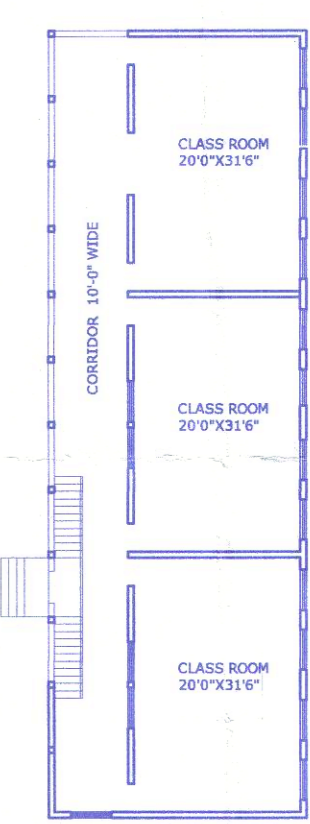

BASEMENT FLOOR PLAN (EST SIDE WING)

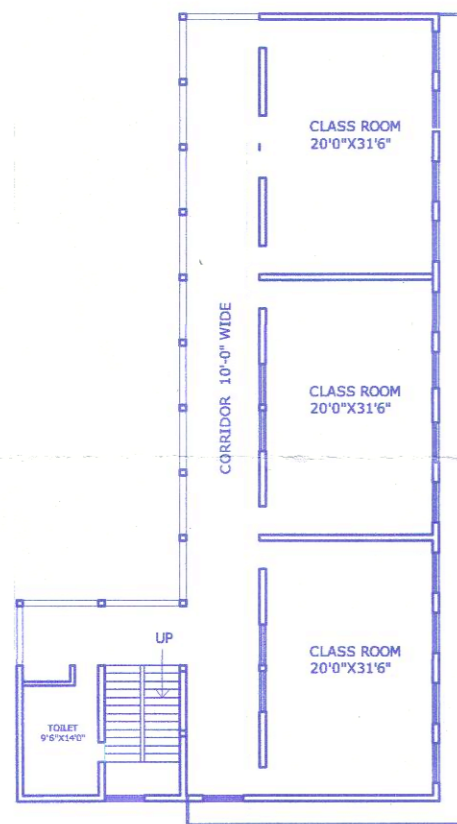

FIRST FLOOR PLAN (EST SIDE WING)

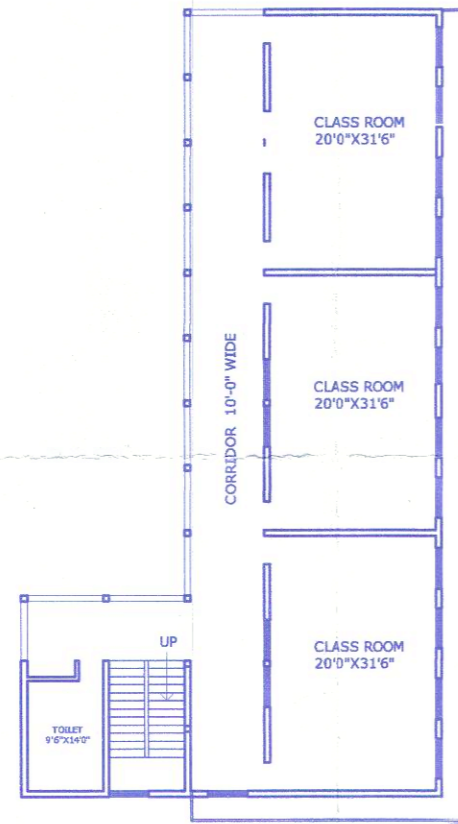

SECOND FLOOR PLAN (EST SIDE WING)

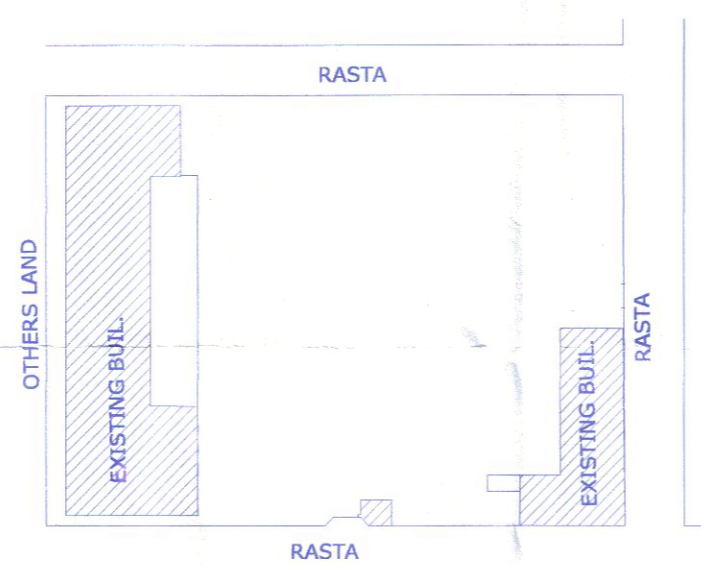

SITE PLAN SCALE 1" = 96'-0"



TOTAL LAND AREA = 5695 Sq.mt.  
 BASEMENT AREA = 3425.50 Sq Ft  
 GROUND FLOOR AREA = 14496.27 Sq Ft  
 FIRST FLOOR AREA = 14496.27 Sq Ft  
 SECOND FLOOR AREA = 11910.77 Sq Ft  
 THIRD FLOOR AREA = 1915.90 Sq Ft  
 TOTAL BUILT UP AREA = 4296.27 Sq.mt.

सहायक अभियन्ता  
 PWD दन्ता रामगढ़

शैलेश कुमार शर्मा  
 सचिव  
 स्व. श्री कन्हैयालाल हरितवाल शिक्षण संस्थान  
 दन्ता (सिकर) राज.

SIGNATURE